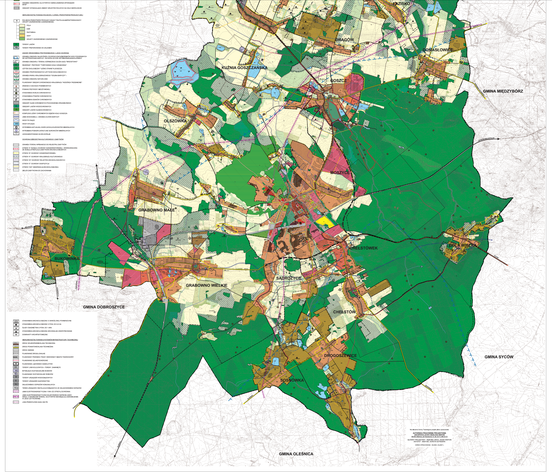
GMINA MIĘDZYBÓRZ
GMINA DOBROSZYCE
GMINA SYCÓW
GMINA OLESNICA

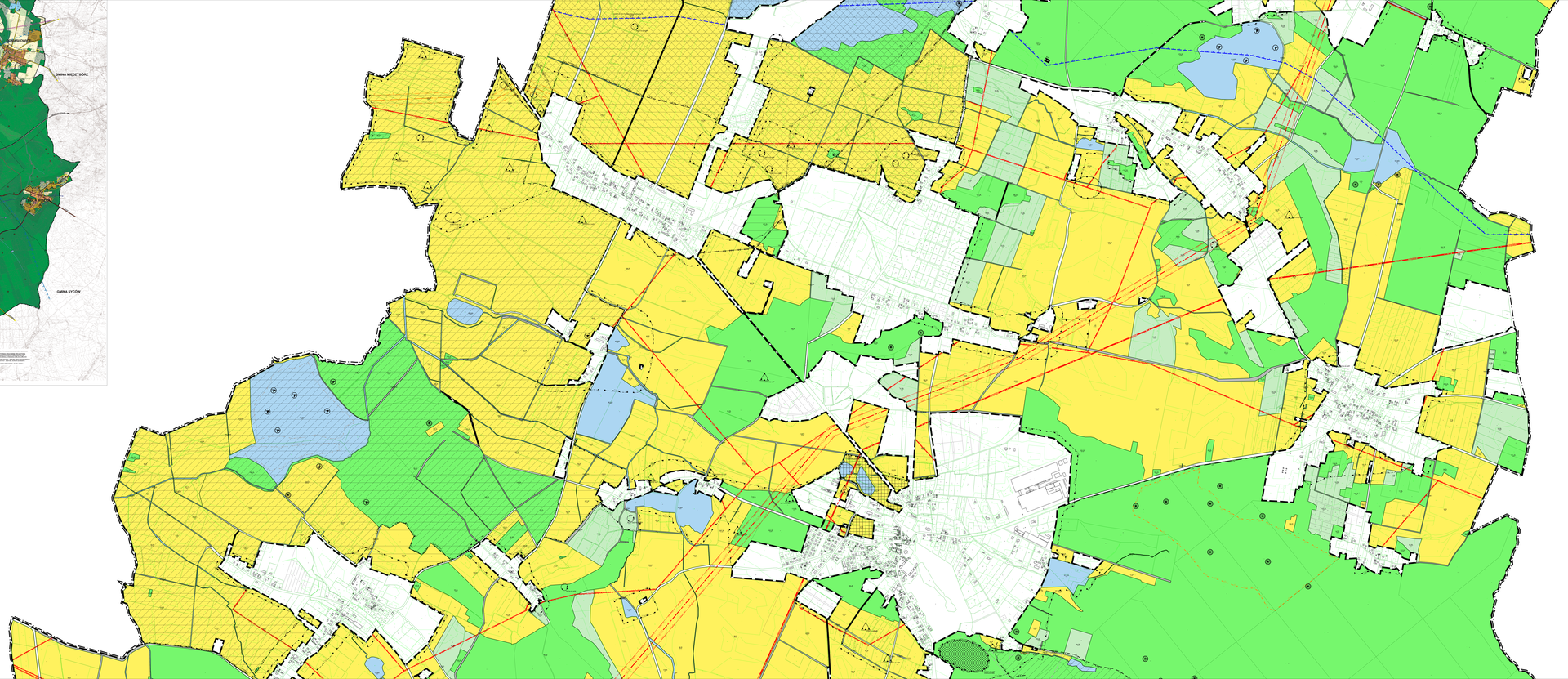

CZĘŚĆ C